KA-37 系列 零件分解圖
KA-37 SERIES DISASSEMBLY DIAGRAM

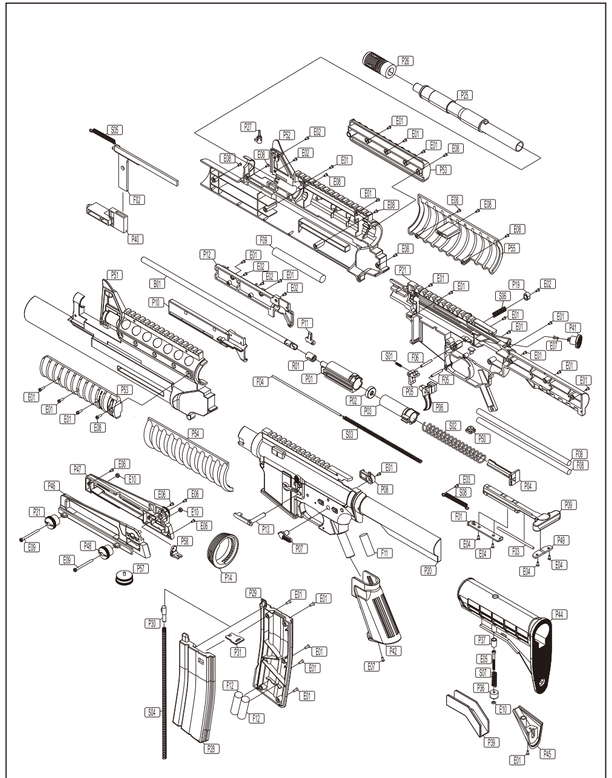

※規格有時爲了改良而不經預告變更。
THE ACTURAL PARTS IS POSSIBLE DIFFERENT FROM THE PICTURE.

KA-37 SERIES PARTS LIST

No.	UNIT	No.	UNIT	No.	UNIT
P01	Breech	P39	Stock lock	F09	Rail weight
P02	Piston Packing	P40	Pumping juint	F11	Lower Receiver Weight
P03	Piston	P41	Assist knob set	F12	Magazine Weight
P04	Spring Base	P42	Grip		
P05	Piston catch	P43	Side Rail	B01	Barrel
P06	Trigger	P44	Stock B		
P07	Safety	P45	Stock cover	R01	Hop Uop rubber chamber
P08	Safety catch	P46	Rear sight base L		
P09	Charging Handle	P47	Rear sight base R	S01	Piston catch spring
P10	Barrel cover L	P48	Rear sight base lock	S02	Piston spring
P11	Hop Up adjustor plate	P49	Charging Handle plate	S03	Breech recoil spring
P12	Barrel cover R	P50	Grip lock	S04	Magazine Spring
P13	Magazine catch L	P51	Grenade Launcher Rail Cover L	S05	TAC front grip recoil spring
P14	Slip Ring	P52	Grenade Launcher Rail Cover R	S06	Magazine Catch Spring
P15	Rail L	P53	Rail cover	S07	Stock Catch Spring
P16	Rail R	P54	Pumping Grip L	S08	Charging handle recoil spring
P17	TAC front grip L	P55	Pumping Grip R		
P18	TAC front grip R	P57	Rear sight adjustor	E01	Screw ⊕2.6*8
P19	Magazine catch R	P58	Rear sight	E02	Screw ⊕2.3*6
P20	Safety			E03	Screw ⊕2.3*6*6
P21	Lower receiver R			E04	Screw ⊕2.6*8
P25	Outer barrel			E05	Hexagon screw m3*30l*p0.5
P26	Compensator			E06	Screw ⊕2.3*8
P27	Front sight	F01	Charging handle lock	E07	Screw ⊕3.0*12*8
P28	Magazine L	F02	Tac front grip plate	E08	Screw ⊕2.6*12
P29	Magazine R	F03	Charging handle bar	E09	Screw ⊕M3*35L*P0.5
P30	Magazine follower	F04	Breech recoil bar	E10	Hexagon nut m3*5.5*p0.5
P31	Magazine cap	F05	Trigger pin		
P36	Stock catch upper sleeve	F06	Piston Catch pin		
P37	Stock catch under sleeve	F08	Stock weight		

KA-37 系列 零件一覽表

圖號	零件名稱	圖號	零件名稱	圖號	零件名稱
P01	氣缸	P39	槍托調整板	F09	戰術滑軌配重
P02	活塞迫緊	P40	輔助推動件	F11	本體配重
P03	活塞	P41	機槍助進器	F12	彈匣配重
P04	彈簧支座	P42	槍柄		
P05	活塞卡榫	P43	滑軌左側件	B01	槍管
P06	扳機	P44	槍托B		
P07	保險	P45	槍托下蓋	R01	HOP UP 子彈迫緊
P08	保險配件	P46	後準星座左		
P09	拉桿	P47	後準星座右	S01	活塞卡榫壓簧
P10	槍管接筒左	P48	後準星座固定鈕	S02	活塞壓簧
P11	HOP UP 調整片	P49	拉桿下底	S03	氣缸回位壓簧
P12	槍管接筒右	P50	槍柄固定件	S04	彈匣壓簧
P13	彈匣卡榫左	P51	槍榴彈-戰術滑軌左	S05	握柄回位拉簧
P14	固定環	P52	槍榴彈-戰術滑軌右	S06	彈匣卡榫壓簧
P15	戰術滑軌左	P53	滑軌護木片	S07	槍托卡榫壓簧
P16	戰術滑軌右	P54	槍榴彈-進彈握把左	S08	拉桿回位拉簧
P17	戰術握柄左	P55	槍榴彈-進彈握把右		
P18	戰術握柄右	P57	後準星旋鈕	E01	⊕2.6*8束黑.熱
P19	彈匣卡榫右	P58	後準星	E02	皿⊕2.3*6束黑.熱
P20	本體左			E03	⊕2.3*6*6邊 尖鋐
P21	本體右			E04	皿⊕2.6*8尖黑
P25	外槍管			E05	內六角螺絲M3*30L*P0.5.黑
P26	防火帽			E06	⊕2.3*8束黑熱
P27	前準星	F01	拉桿配件	E07	⊕3.0*12*8邊 尖黑
P28	彈匣左	F02	握柄推桿	E08	⊕2.6*12 束黑
P29	彈匣右	F03	拉桿軸	E09	⊕M3*35L*P0.5.黑
P30	彈匣滑粒	F04	氣缸回位軸	E10	內六角螺帽M3*5.5*P0.5.黑
P31	彈匣上蓋	F05	扳機軸(3*21.8)		
P36	槍托卡榫下軸套	F06	活塞卡榫軸(2.5*21.5)		
P37	槍托卡榫上軸套	F08	槍托配重		

MODEL KA-37 系說明書
MODEL KA-37 INSTRUCTION MANUAL



- **高比重耐衝擊材質**
  - High Density Composite Material For Extended Durability
- **6mm BB彈**
  - 6mm BBs
- **可調式HOP UP**
  - Adjustable HOP UP

NO.KA-37 **系列**
NO.KA-37 SERIES

- **槍榴彈造型握把**
  - Grenade Launcher Shape Pumping System
- **高裝彈數彈匣350發**
  - High Capacity 350 Round Magazine For Extended Play
- **伸縮槍托**
  - Retractable Stock To Fit All Arm Lengths

KWC® 建瑋玩具工業股份有限公司
KIEN WILL TOY INDUSTRIAL CO., LTD.

台南市仁德區義林路168巷89號
NO.89, LN. 168, YILIN RD., RENDE DIST., TAINAN CITY 71752, TAIWAN (R.O.C.)
TEL：+886-6-2798175　FAX：+886-6-2798176
sales@kwcgun.com
www.kwcgun.com

K08-00695-N2

操作說明 OPERATION

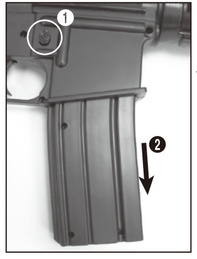

1.按下編號1按鈕以退下彈匣。

1.To release the magazine, push on the lock located on the side (1)and slide the magazine out of the rifle (2).



2.推開彈匣上方蓋子，即可放滿350發BB彈。

2.Open the upper cover and load the magazine as shown on the picture. The maximum capacity is about 350 rounds.





3.務必關閉

3.Close the tab

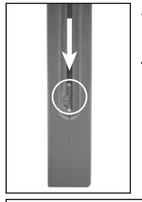

4.拉下彈匣滑粒及如圖固定。

4.Push down the magazine follower and lock it as shown.

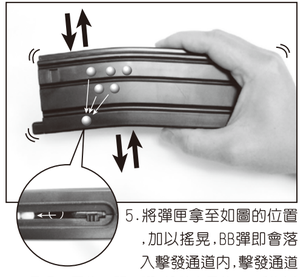

5.將彈匣拿至如圖的位置，加以搖晃，BB彈即會落入擊發通道內，擊發通道最多可置放18顆BB彈，擊發完畢後，再重複以上動作。

5.In order to fill the firing compartment (about 18 BBs) of the magazine, turn the magazine as shown on the picture and shake gently. This will allow about 18 ammos to be placed in the firing compartment. Once these available rounds are shot, repeat precedent operations to replenish again the firing compartment. Repeat at will



6.釋放彈匣滑粒。

6.Unlock the magazine follower.



7.將彈匣往上推至定位。

7.Slide the magazine in the receptacle until it is locked (a distinct click will be heard).

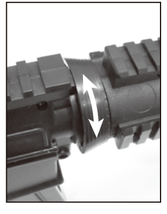

8.轉動如圖的HOP UP調整環，可調整彈道。

8.Turn the ring to adjust the HOP UP and to fine tune your shot, according ammo weight and weather conditions.





9.上膛有二種方式

①拉動槍機上方拉柄，注意方向需平穩的向後拉動，否則易斷。

②拉動槍榴彈造型握柄。

9.Pumping the grenade launcher until you hear aclick. Then release it. At this stage, your softair rifle is loaded.



10.擊發時，瞄準目標後，開保險至如圖FIRE位置，扣動鈑機，之後再重覆上圖上膛動作。

10.To start shooting, aim at a target, put the safety on the FIRE" position (this riffle is a single shot action and requires loading after each shot). Pull the trigger. Once the available rounds are shot, repeat step on Picture 6 in order to replenish the firing compartment again. Repeat at will.

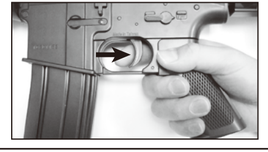



11.當結束射擊練習不再使用時，請將保險推回SAFE位置，此時鈑機即被鎖定不可扣下，並移除彈匣內所有BB彈。

11.Once finished shooting, put the shooting selector back on the “Safe”position. Make sure the rifle is stored empty of any ammunition, magazine removed.

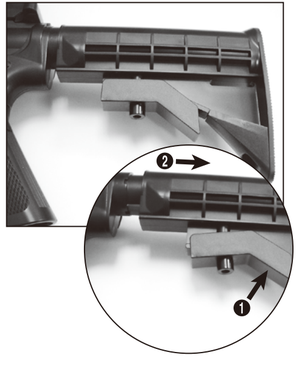

12.伸縮槍托操作

12.How to operate your Retractable Stock.

請務必嚴格遵守 使用說明指導書

USE BEFORE READING MANUAL SERIOUSLY

這個製品是針對18歲以上的消費者所開發的運動射擊手槍。對於使用方法不正確或因為改造所發生的故障或事故，本公司概不負責。請務必正確使用，便可享受愉快的運動射擊。

1. 槍未裝彈時，也絕對不可以將槍口指向人或動物。
2. 除了發射時外，不要將手指頭掛在鈑機上。
3. 除了使用時外，不要裝上子彈。
4. 請經常事先確認，在發射方向上沒有人及動物存在。
5. 請保管在未滿對象年齡孩童無法伸手拿取的場所。
6. 請勿將容易損壞的物品當作目標，或放置在目標後面。
7. 除了指定的BB彈外請勿使用。
8. 槍及子彈請勿加工改造。
9. 絕對不要由槍口探視。
10. 射擊時，請務必用防風眼鏡或射擊眼鏡保護眼睛。

THIS PRODUCT ONLY USE FOR 18 YEAR OLD ABOVE. WE WILL NOT BE RESPONSIBLE FOR ANY ACCIDENT OR MALFUNCTION CAUSED BY IMPROPER HANDLING, MODIFICATION, ALTERATION OR DISASSEMBLING OF THE KWC AIR/GAS HOBBY PISTOL. YOU COULD ENJOY THE SHOOTING EXERCISE ACCORDING TO THE CORRECT OPERATION.

1. NEVER BRANDISH OR FIRE THIS GUN AT ANY PEOPLE, ANIMAL PUBLIC OR PRIVATE PROPERTY.
2. DO NOT PUT YOUR FINGER ON THE TRIGGER EXCEPT SHOOTING.
3. DO NOT LOAD ANY BBS EXCEPT SHOOTING
4. ALWAYS BE AWARE OF YOUR SURROUNDING BEFORE SHOOTING AND SELECT A SAFE AREA FOR TARGET PRACTICE.
5. KEEP OUT OF REACH OF SMALL CHILDREN.
6. DO NOT FIRE THIS GUN AT A FRAGILE OBJECT AND MAKE SURE NO SUCH OBJECT IS BEHIND YOUR TARGET.
7. DO NOT USE OTHER BB THAN THE KWC'S BB OR RE-USE IT.
8. DO NOT MAKE ANY UNAUTHORIZED MODIFICATION ON THIS GUN OR BB BULLET.
9. DO NOT LOOK DIRECTLY INTO THE GUN.
10. ALWAYS WEAR EYE PROTECTION OR GOGGLE TO PREVENT INJURIES WHEN YOU ARE SHOOTING.



EVEN YOU KNOW IT IS ONLY A TOY GUN, BUT PEOPLE MIGHT THINK IT IS.

請不要忘了，雖然自己知道這只是玩具，但不知道的人，會以為這是真槍。